

# PICTURE DAY IS:

EL DÍA DE LA FOTO ES:

Monday, November 18, 2019  
 \ lunes, 18 de noviembre, 2019

Retake Day! Silver Springs Elementary

# Order today on mylifetouch.com

using your Picture Day ID: LM749202Y1

Encarga hoy en mylifetouch.com usando tu ID del Día de la Foto.

**Lifetouch + Shutterfly.**

**NEW!** Order an eligible package on mylifetouch.com and receive your digital images on shutterfly.com



**Capture** the milestones with Lifetouch.



**Preserve** photos with Shutterfly's unlimited free storage.



**Share** with easy access to your images.

**A Deluxe** \$33  
 Shutterfly Eligible Package (online exclusive)  
 1 - 8x10    2 - 5x7    4 - 3x5  
 8 - 2x3    Class Picture

**C Premium** \$49  
 Shutterfly Eligible Package (online exclusive)  
 2 - 8x10    4 - 5x7    4 - 3x5    12 - 2x3  
 8x10 Calendar    Class Picture

**E. Value** \$28  
 2 - 5x7    4 - 3x5  
 8 - 2x3    Class Picture

**G Ultimate** \$56  
 Shutterfly Eligible Package (online exclusive) **BEST VALUE!**  
 3 - 8x10    4 - 5x7    4 - 3x5  
 8x10 Calendar    Class Picture  
 16 - 2x3

**B Deluxe Plus** \$39  
 Shutterfly Eligible Package (online exclusive)  
 1 - 8x10    2 - 5x7    4 - 3x5  
 8 - 2x3    Class Picture  
**INCLUDES (8) Variety 2x3**

**D Premium Plus** \$55  
 Shutterfly Eligible Package (online exclusive)  
 2 - 8x10    4 - 5x7    4 - 3x5    12 - 2x3  
 8x10 Calendar    Class Picture  
**INCLUDES (8) Variety 2x3**

**F. Value Plus** \$34  
 2 - 5x7    4 - 3x5    8 - 2x3  
 Class Picture  
**INCLUDES (8) Variety 2x3**

**H Family** \$39  
 Shutterfly Eligible Package (online exclusive)  
 1 - 8x10    3 - 5x7    4 - 3x5    12 - 2x3    Class Picture

**I. Basic** \$21  
 4 - 3x5    8 - 2x3    Class Picture

**J. Entry** \$12  
 2 - 3x5    4 - 2x3    Class Picture

**DON'T MISS OUT!** This is the only opportunity to purchase your class picture. *¡No te la pierdas! Esta es la única oportunidad para comprar tu foto de la clase.*

## Choose your look *Elige tu estilo*

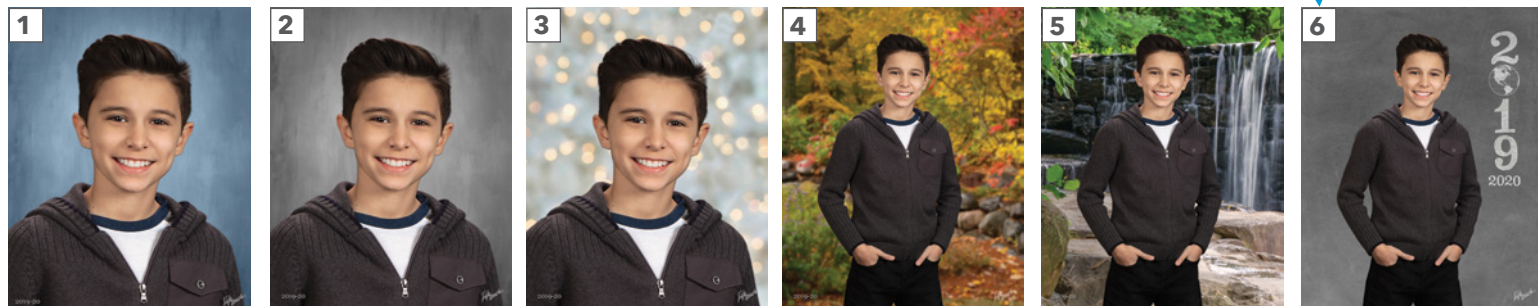

Look Code

**NOTE:** Background for your yearbook is selected by your school.  
*Nota: El fondo para tu anuario lo selecciona tu escuela.*

**Questions? Please contact Customer Service at 800-736-4753. ¿Preguntas? Comunícate con el Servicio de Atención al Cliente, llamando al 800-736-4753.**

When you pay by check, you authorize us to process the payment as a check transaction, or to use information from your check to make a one-time electronic fund transfer from your checking account. A service fee may be charged on returned checks. Post-dated checks are not accepted. By completing and submitting this order form, you are agreeing to all of Lifetouch's terms and conditions located at [www.lifetouch.com/terms-conditions](http://www.lifetouch.com/terms-conditions) and to our privacy policy located at [www.lifetouch.com/privacy](http://www.lifetouch.com/privacy). Cuando pagas con cheque, nos autorizas a procesar el pago como una transacción mediante cheque o a usar la información de tu cheque para realizar una transferencia electrónica de fondos desde tu cuenta de cheques por única vez. Por cheques rechazados se podrá aplicar un cargo. No se aceptan cheques de pago diferido. Al completar y enviar este formulario de pedido, aceptas todas las condiciones de Lifetouch ubicadas en [www.lifetouch.com/terms-conditions](http://www.lifetouch.com/terms-conditions) y nuestra política de privacidad ubicada en [www.lifetouch.com/privacy](http://www.lifetouch.com/privacy)

73420

## Enhancements

*Realces*

**Name & Grade** \$9

*Nombre y grado*

Add to **All Portraits**  
 Añadir a todos los retratos

-OR-

Add to **Wallets (2x3)** \$6

Añadir a las fotos para la billetera

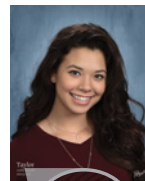

**Enhancement Special** \$11

*Especial de realce*

**Name & Grade On All Portraits**

**Basic Retouching**  
 (Removes blemishes)

*Nombre y grado en todos los retratos*

*Retoque básico (Quita imperfecciones)*

**Save up to 25%**  
 Ahorra hasta el 25%

Order before Picture Day on [mylifetouch.com](http://mylifetouch.com) using your Picture Day ID: LM749202Y1

No need to return this form for online orders—see you at Picture Day!

*Encarga antes del Día de la Foto en mylifetouch.com con tu ID del Día de la Foto.*

*No es necesario enviar este formulario para los pedidos por internet. ¡Te verá en el día de la foto!*

If you did not order online, please fill this form out completely, enclose EXACT payment, and return to school on Picture Day. To pay by cash or check, please fill out the entire form. Enclose cash, money order or check payable to Lifetouch. Photographer won't make change. *Si no hiciste el pedido por internet, llena completamente este formulario, incluye el pago EXACTO y envíalo a la escuela el Día de la Foto. Incluye dinero en efectivo, giro postal o cheque a la orden de Lifetouch. El fotógrafo no entregará cambio.*

**Student First & Last Name** \_\_\_\_\_  
*Nombre y apellido del estudiante*

**Teacher Last Name** \_\_\_\_\_ **Student Grade** \_\_\_\_\_  
*Apellido del docente Grado del estudiante*

**Mobile Phone Number** Número de teléfono móvil  
 ( ) - -

**Email Address** Dirección de email  
 @  
 .

|  | Qty<br>Cantidad | Price<br>Precio         | Total<br>Total | LOOK<br>CODE |
|--|-----------------|-------------------------|----------------|--------------|
| <b>A. Deluxe</b>   |                 | \$33                    |                |              |
| <b>B. Deluxe Plus</b>  |                 | \$39                    |                |              |
| <b>C. Premium</b>  |                 | \$49                    |                |              |
| <b>D. Premium Plus</b>   |                 | \$55                    |                |              |
| <b>E. Value</b>  |                 | \$28                    |                |              |
| <b>F. Value Plus</b>   |                 | \$34                    |                |              |
| <b>G. Ultimate</b>   |                 | \$56                    |                |              |
| <b>H. Family</b>   |                 | \$39                    |                |              |
| <b>I. Basic</b>  |                 | \$21                    |                |              |
| <b>J. Entry</b>  |                 | \$12                    |                |              |
| <b>K. Enhancement Special</b>  |                 | \$11                    |                | N/A          |
| <b>L. (8) 2x3 Wallets</b>  |                 | \$10                    |                |              |
| <b>M. (2) 5x7</b>  |                 | \$10                    |                |              |
| <b>N. (1) 8x10</b>   |                 | \$10                    |                |              |
| <b>O. (4) 3x5</b>  |                 | \$10                    |                |              |
| <b>P. Digital Image CD</b>   |                 | \$15                    |                |              |
| <b>Q. (4) Variety 3x5</b>  |                 | \$10                    |                | N/A          |
| <b>R. (8) Variety 2x3</b>  |                 | \$10                    |                | N/A          |
| <b>S. Class Picture</b>  |                 | \$10                    |                | N/A          |
| <b>Add Premium Retouching</b> <small>Basic retouching plus whitens teeth and evens skin tone</small>   |                 | \$12                    |                |              |
| <b>Add Basic Retouching</b> <small>Removes blemishes</small>   |                 | \$7                     |                |              |
| <b>Add Name &amp; Grade on All Portraits*</b>  |                 | \$9                     |                |              |
| <b>Add Name &amp; Grade on Wallets (2x3)*</b>  |                 | \$6                     |                |              |
|  |                 | <b>SUBTOTAL</b>         |                |              |
|  |                 | <small>Subtotal</small> |                |              |
|  |                 | Add sales tax           | 6%             |              |
|  |                 | <b>TOTAL</b>            |                |              |
|  |                 | <small>TOTAL</small>    |                |              |
| <b>*Name &amp; Grade</b><br>Please print first name exactly how it should appear on portraits.<br><small>Aplicación de nombre y grado. Escribe el nombre de pila con letras de imprenta, exactamente como debe aparecer en los retratos.</small> |                 |                         |                |              |

# Picture Day is Coming

Order today on [mylifetouch.com](https://mylifetouch.com)

Ya llega el Día de la Foto. Encarga hoy en [mylifetouch.com](https://mylifetouch.com).



Shutterfly

## A special Shutterfly gift!

Order any package on [mylifetouch.com](https://mylifetouch.com) and get a free 8x8 photo book for you and a drawstring backpack for your student on [shutterfly.com](https://shutterfly.com)

¡Un obsequio especial de Shutterfly Encarga cualquier paquete en [mylifetouch.com](https://mylifetouch.com) y obtén un álbum fotográfico de 8x8 gratis para ti y una mochila con cordón ajustable para tu estudiante en [shutterfly.com](https://shutterfly.com)!



Lifetouch  
**REWARDS**

Order online and receive exclusive offers from Lifetouch Rewards.